REF: # 8521 **LA NUCIA/POLOP**

INFO

PREIS:	340.000 €
TYP EIGENTUM:	Villa
STADT:	La Nucia/Polop
SCHLAFZIMMER:	5
BADEZIMMER:	3
GEBAUT (m2):	220
GRUNDSTÜCK (m2):	220
TERRASSE (m2):	-
JAHR:	-
ETAGEN:	-
Nachricht	-

BESCHREIBUNG

Geräumige Villa nur eine Minute zu Fuß von allen Dienstleistungen. Das Haus verfügt über 2 Wohnzimmer mit Kamin, Küche, 5 Schlafzimmer und 3 Bäder. Es verfügt über eine große geschlossene Garage mit Abstellraum. Terrassen und Veranda sehr sonnig. Alle Zimmer des Hauses sind sehr geräumig.

ENERGETIC CERTIFIED

PROPERTY GALLERY

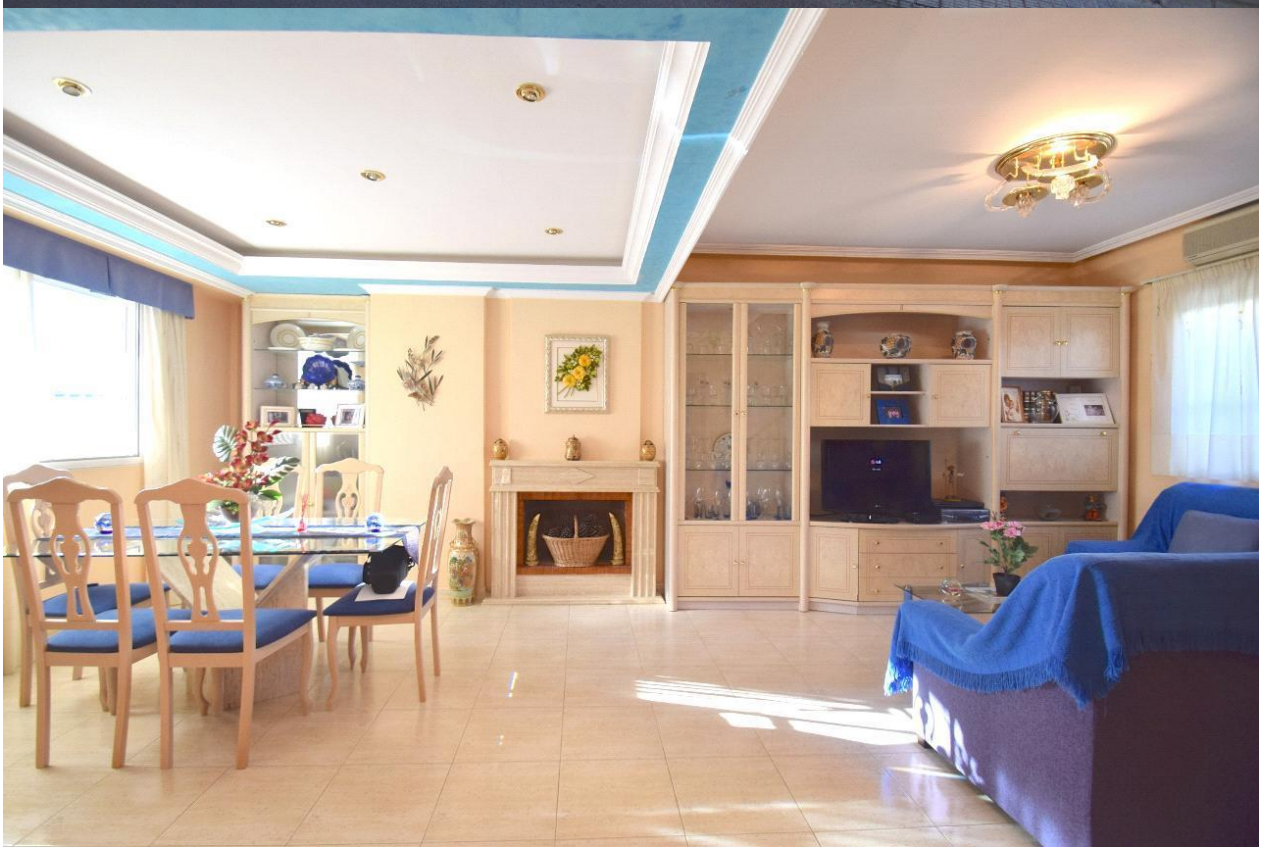

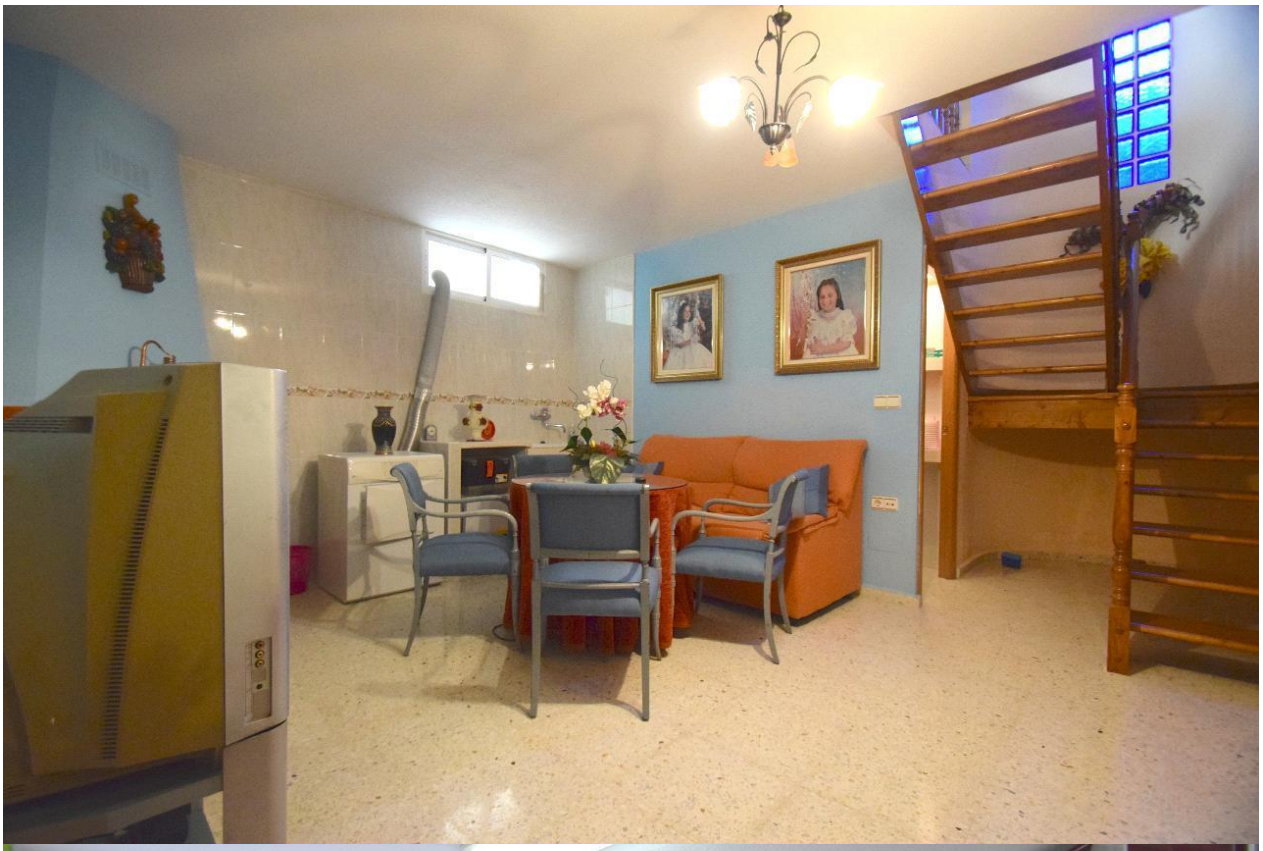

BECKEN

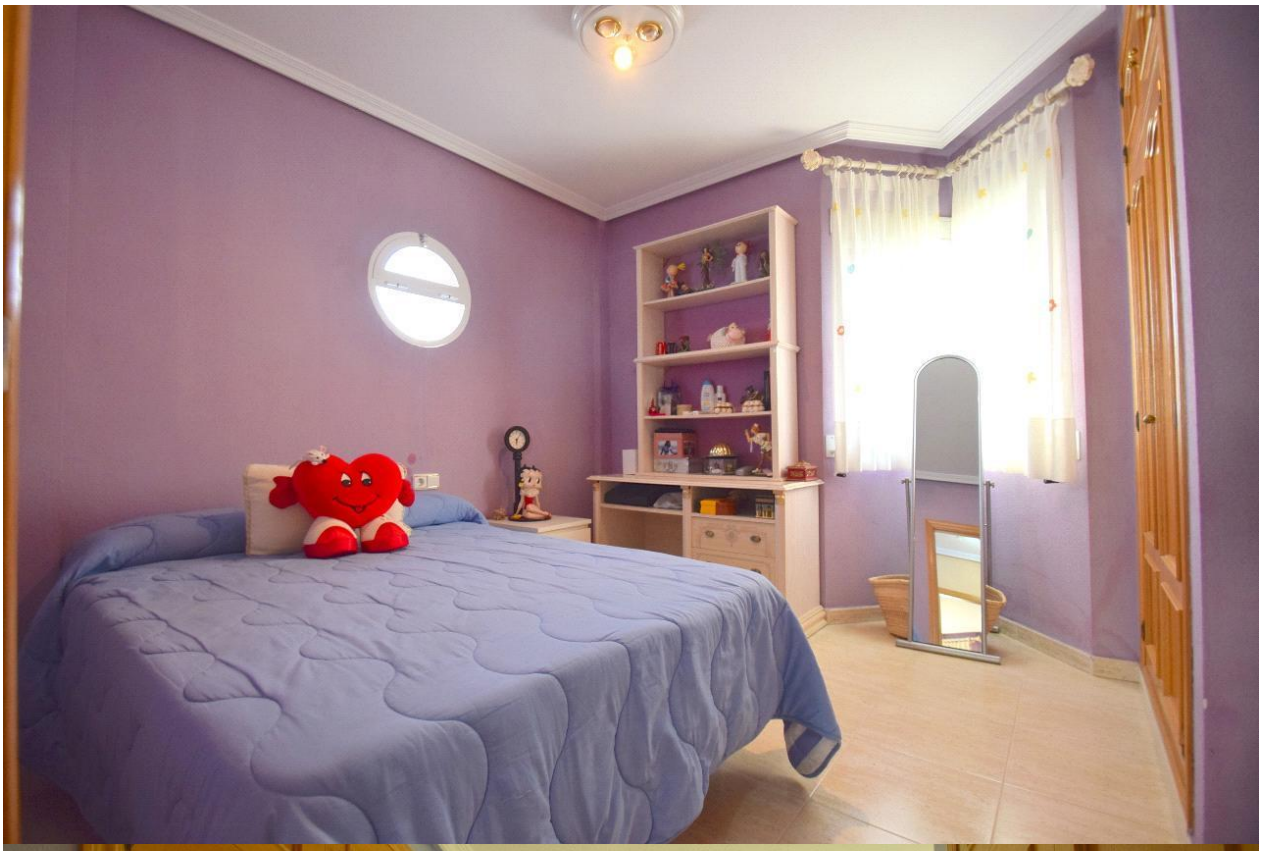

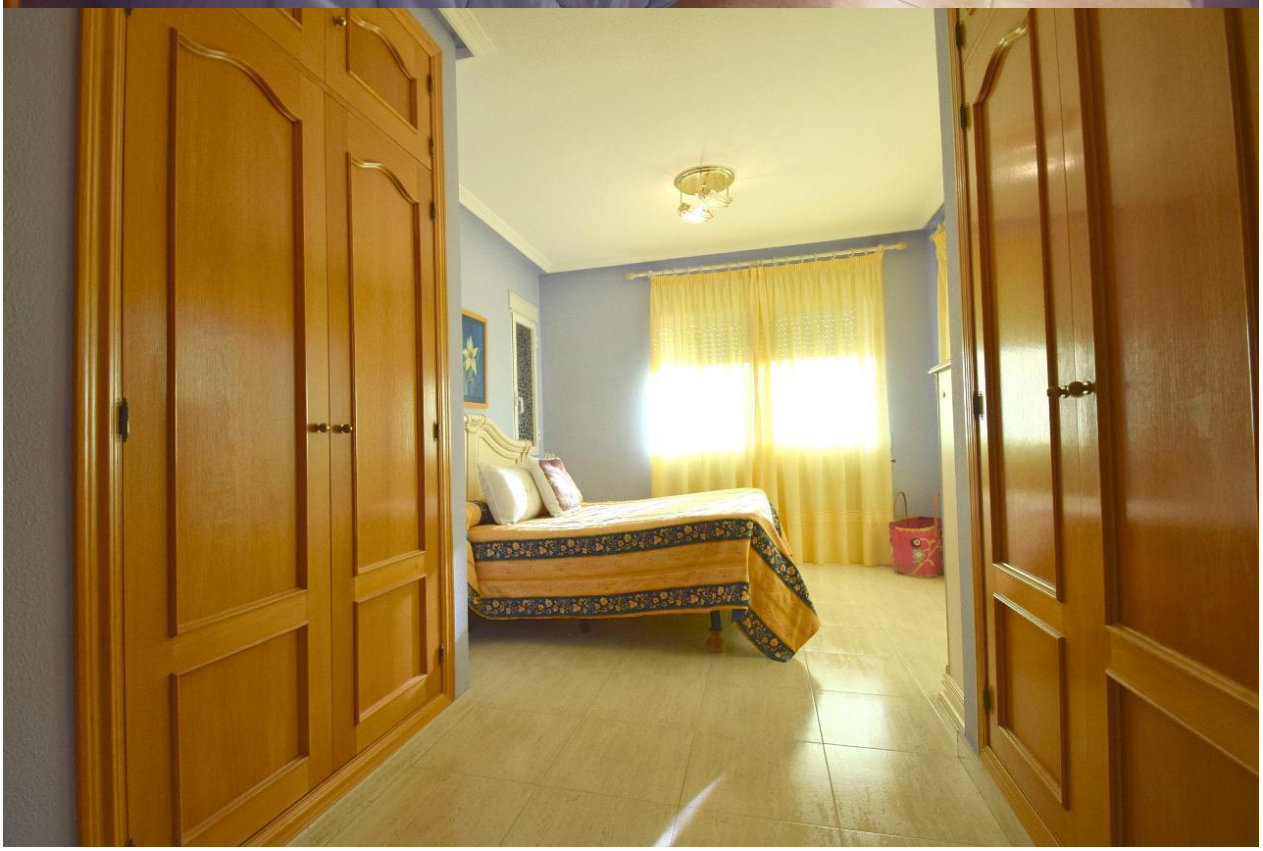

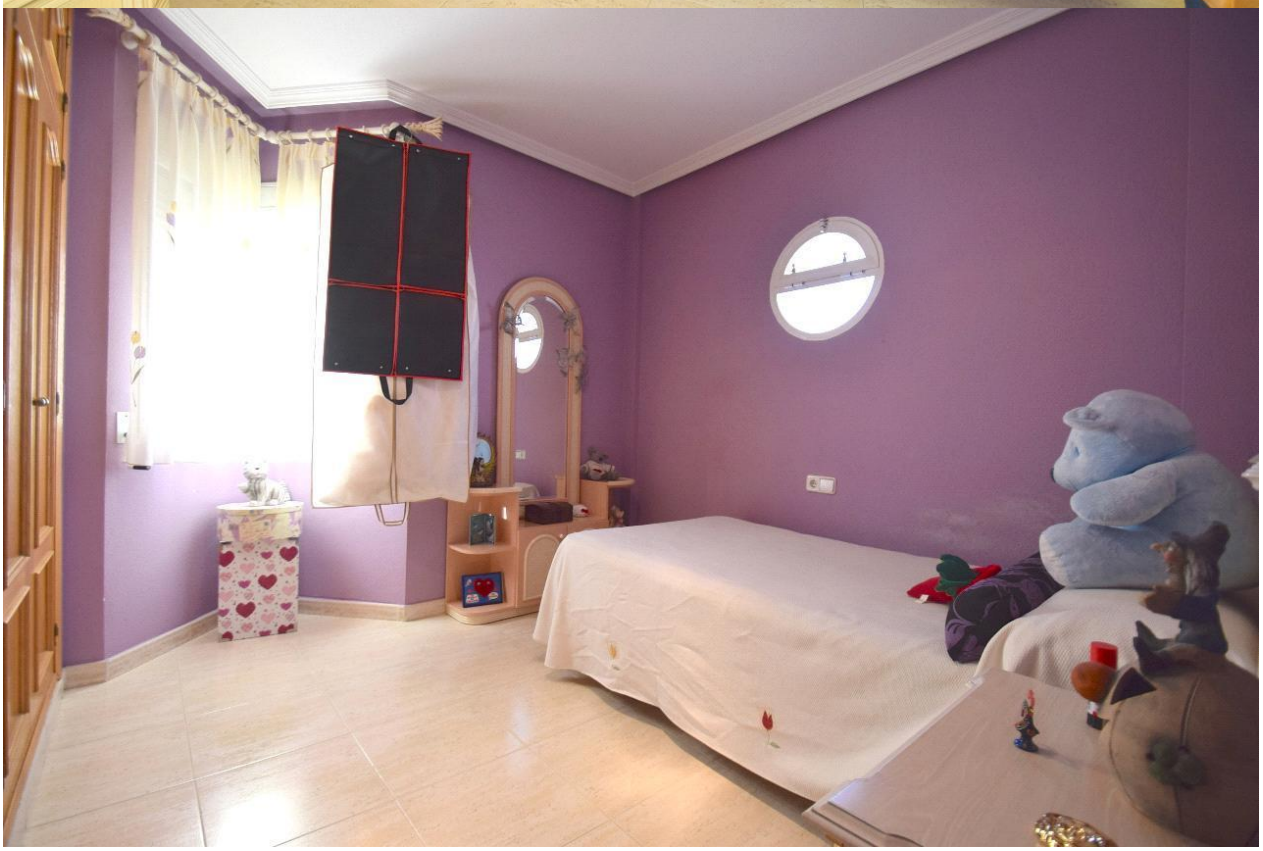

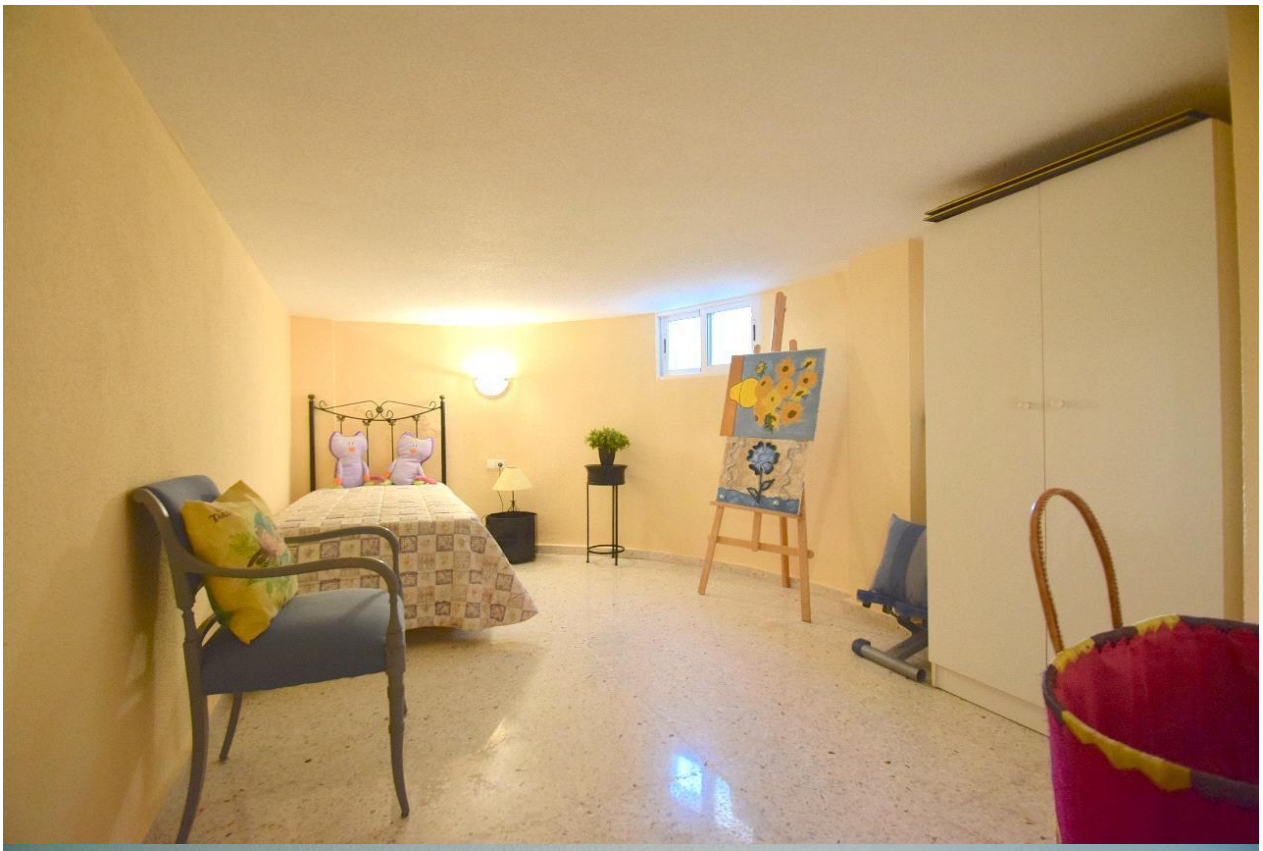

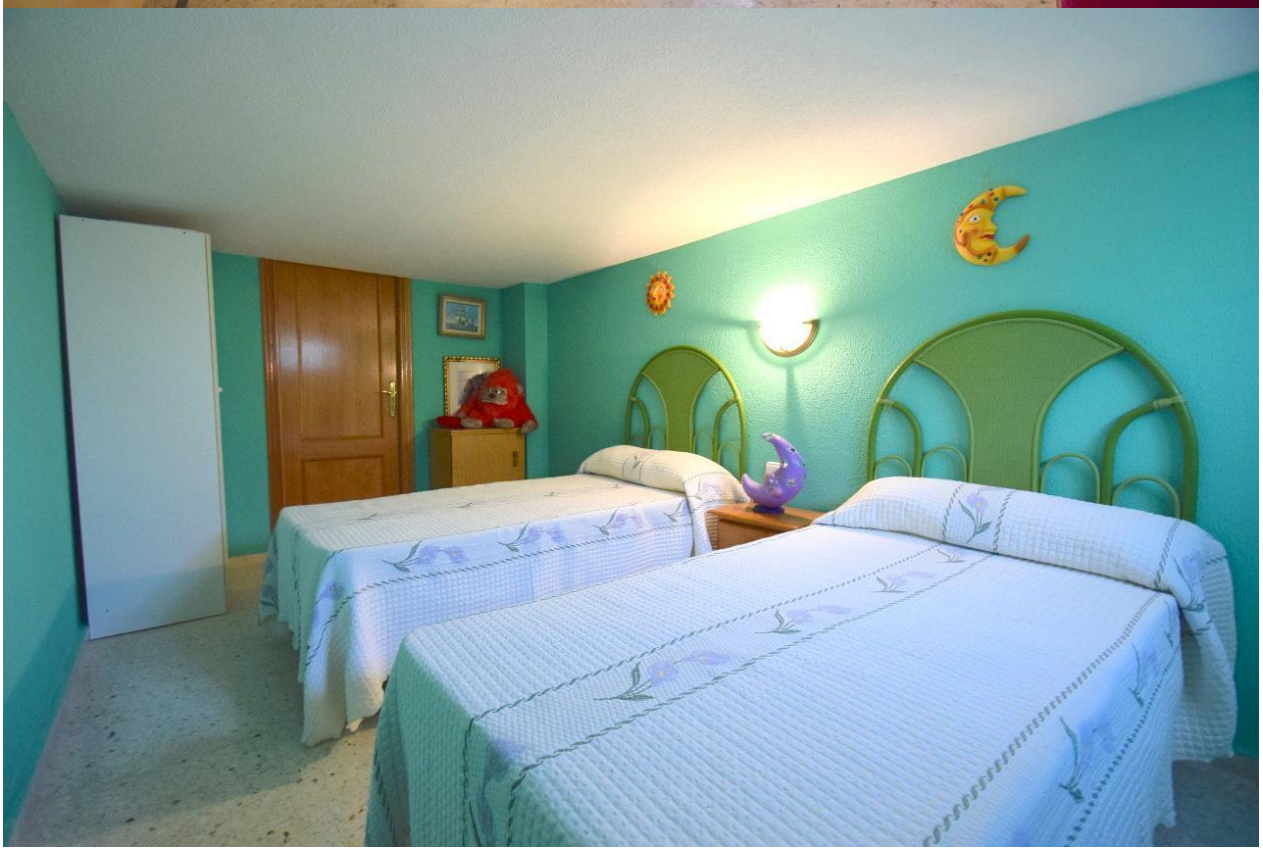

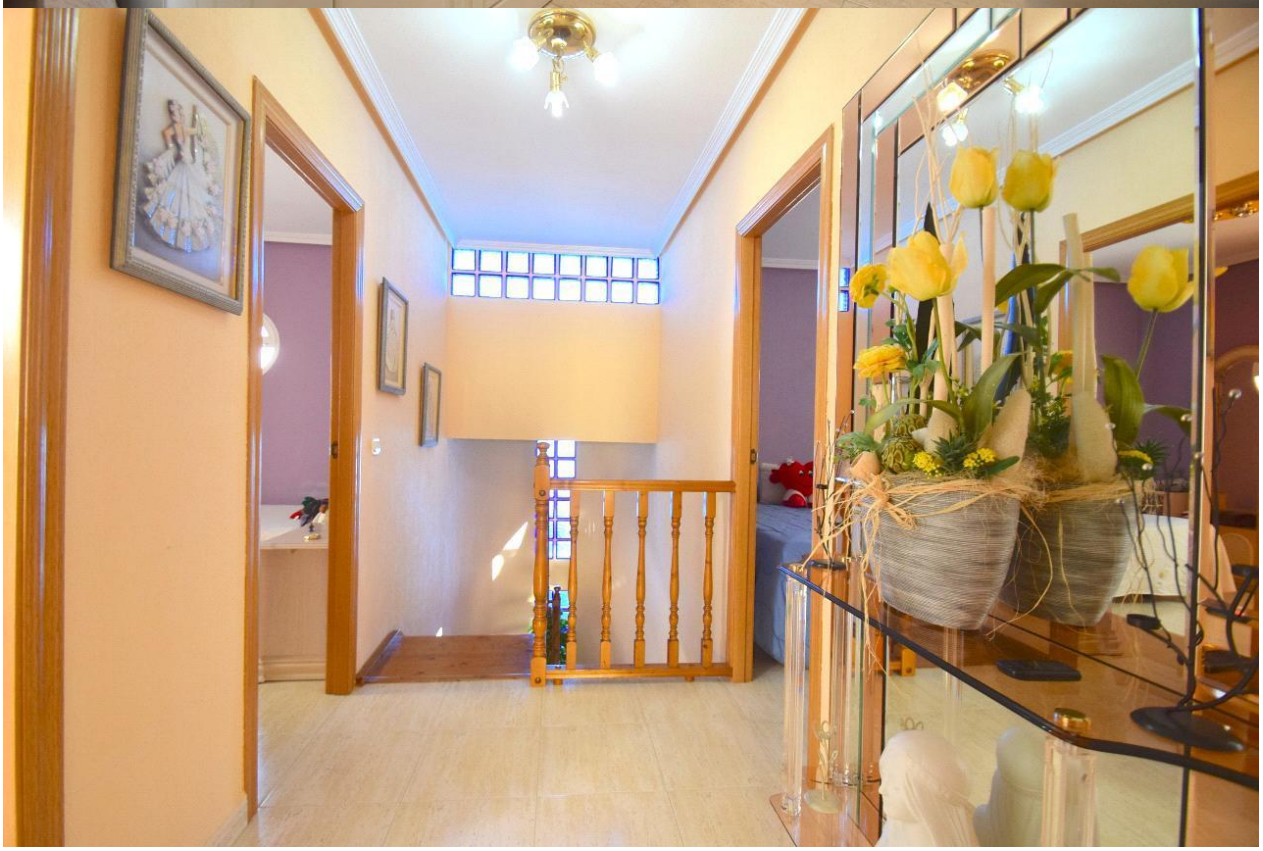

"OUR EXPERIENCE IS YOUR GUARANTEE"