REF: # 9431 **CALPE/MORAIRA (CUMBRE DEL SOL)**

INFO

PREIS:	1.350.000 €
TYP EIGENTUM:	Villa
STADT:	Calpe/Moraira (Cumbre del sol)
SCHLAFZIMMER:	4
BADEZIMMER:	4
GEBAUT (m2):	-
GRUNDSTÜCK (m 2):	-
TERRASSE (m2):	-
JAHR:	-
ETAGEN:	-
Nachricht	-

BESCHREIBUNG

ENERGETIC CERTIFIED

STIL

- Modern

ANSICHTEN

- Panorama
- Meerblick
- Bergblick

KLIMAANLAGE

- Zentral

PARKPLATZ

Garage Anzahl Autos : 1

Parkplatz Anzahl Autos: 2

WOHNFLÄCHE

- En-suite Bad

FLOARING

- Kachelboden

KÚCHE

- Offene Küche
- Ausgestattet

GARTENTERRASSEN

- überdachte Terrasse
- offene Terrasse
- angelegt
- umzäunt
- Privater Garten

EXTRA

- Einbauschränke
- Stahltür
- Doppelverglasung
- Türklingel mit Kamera
- Lagerraum
- Waschraum
- Internet

PROPERTY GALLERY

iberiaproperty

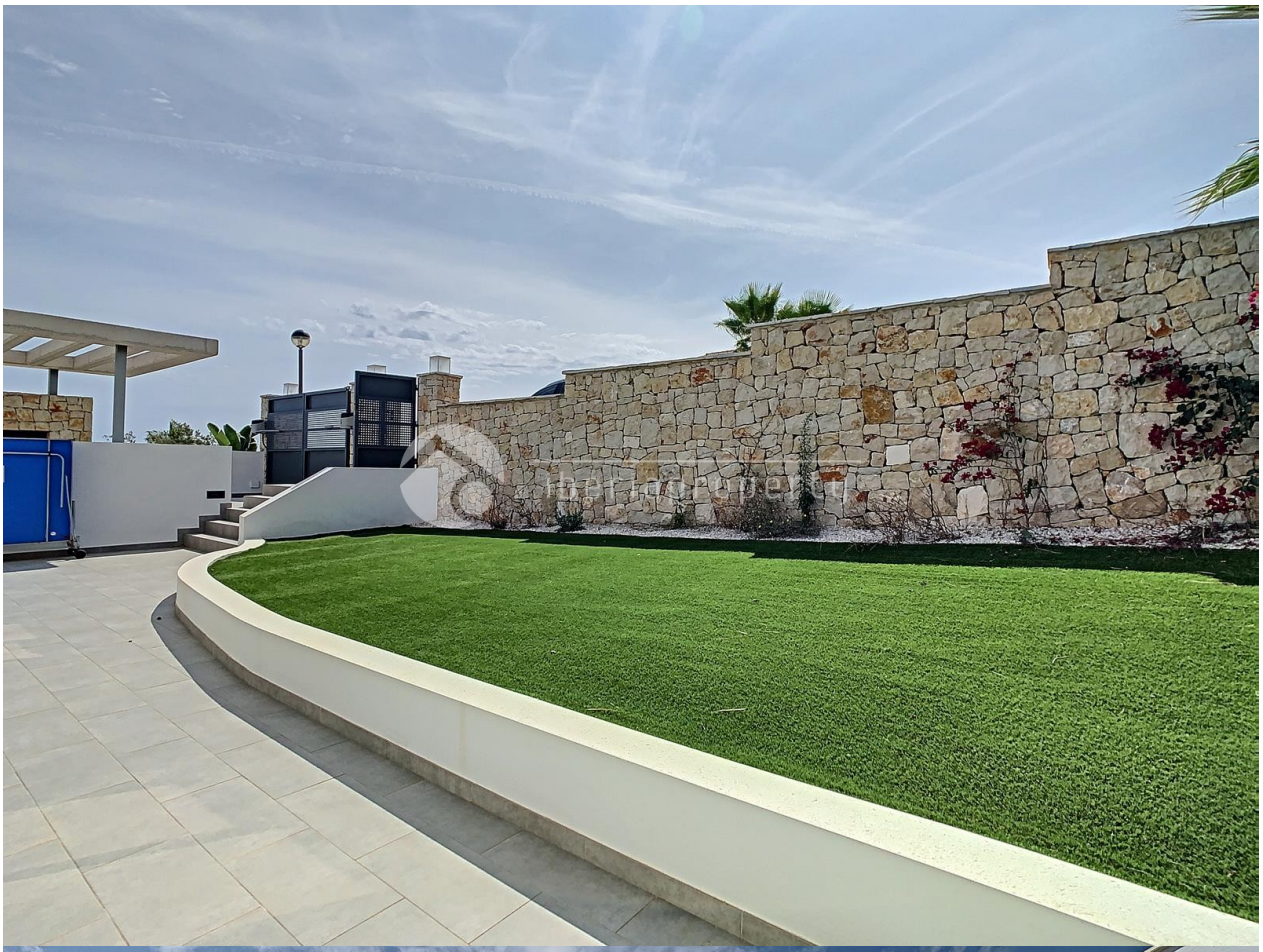
iberiaproperty

iberiaproperty

iberiaproperty

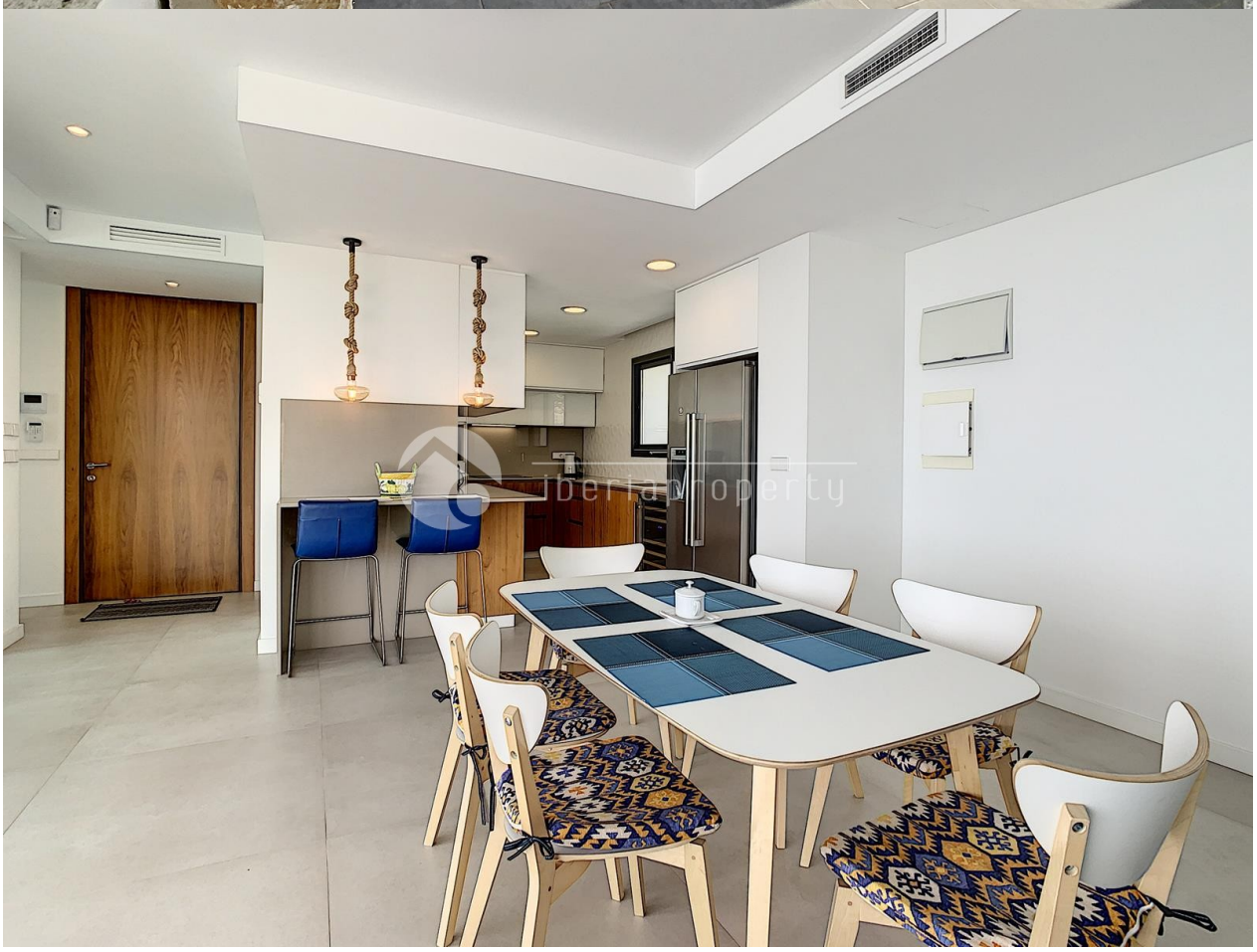
iberiaproperty

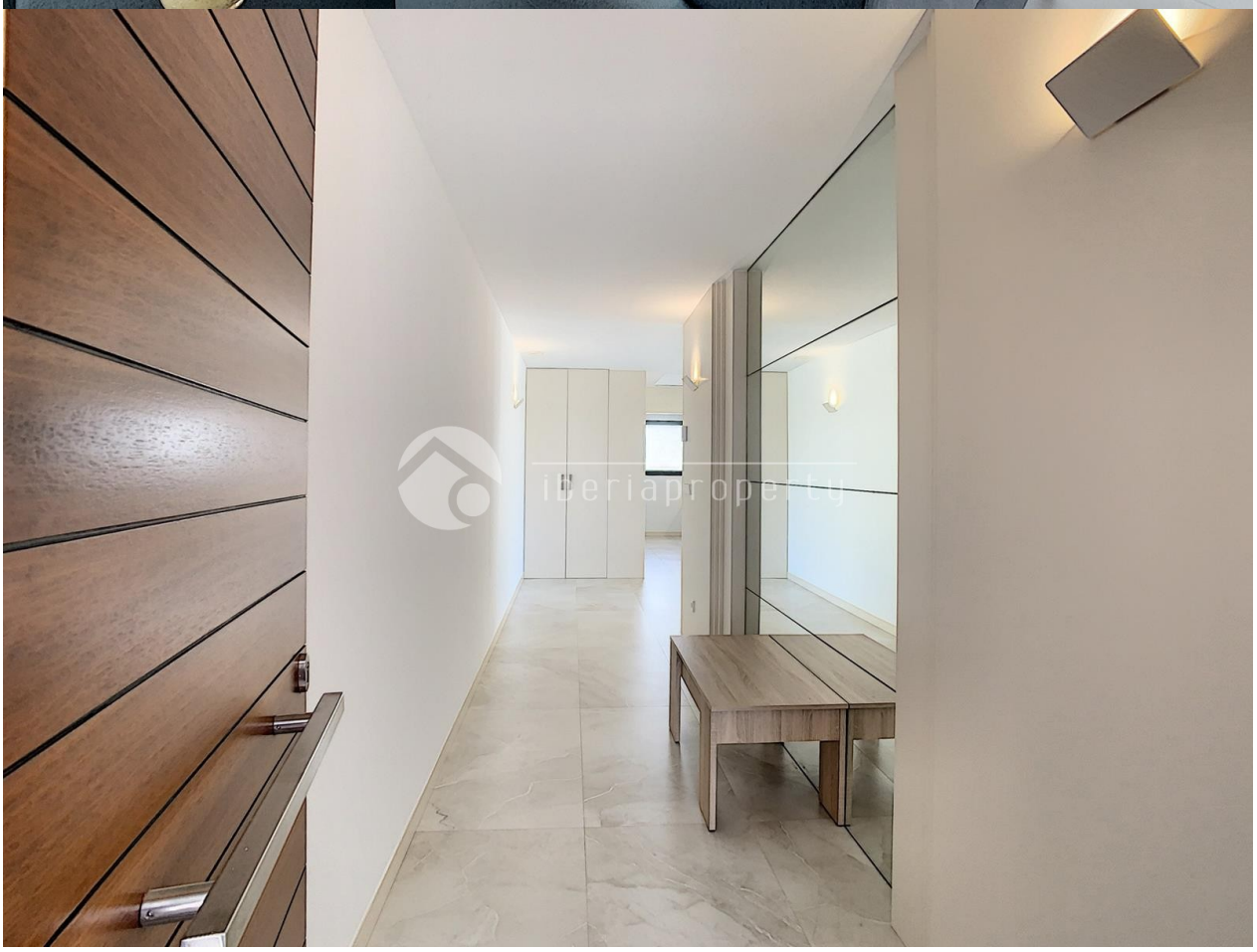

iberiaproperty

iberiaproperty

iberiaproperty

iberiaproperty

iberiaproperty

iberiaproperty

iberiaproperty

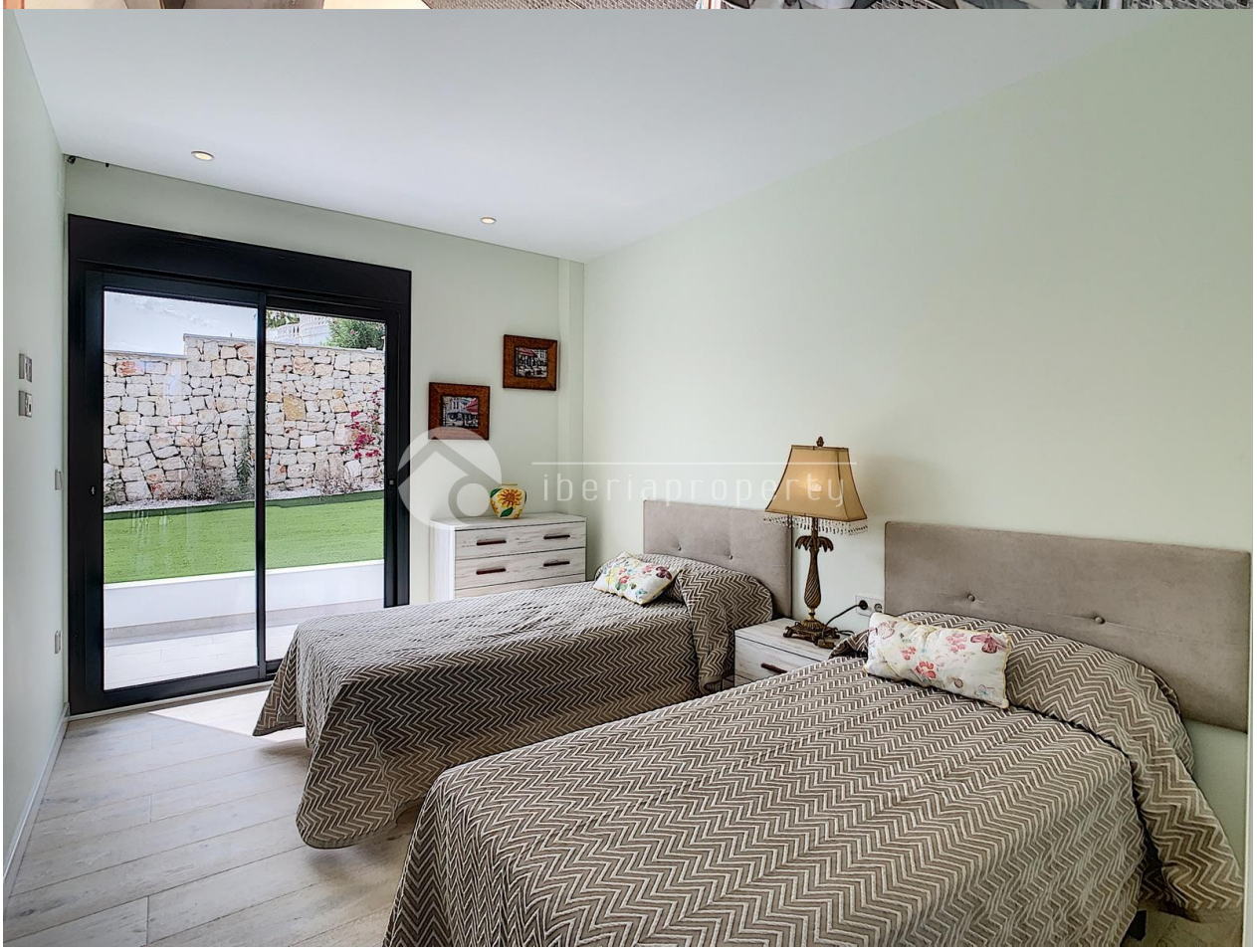
iberiaproperty

"OUR EXPERIENCE IS YOUR GUARANTEE"